

Harmony



تلال الغاف
Tilal Al Ghaf

Bungalow

5 bedroom



5Br Bungalow	SQM	SQF
Ground Floor	322.5	3471.6
First Floor	83.7	901.2
Balcony/Terrace	17.1	183.8
Carport	38.3	412.6
Total	461.7	4969.2



Ground level

The plans, drawings, images, dimensions, areas and all information provided herein are indicative, provided for illustrative purposes only and may be subject to variation without prior notice at the sole discretion of the Developer.

Bungalow

5 bedroom

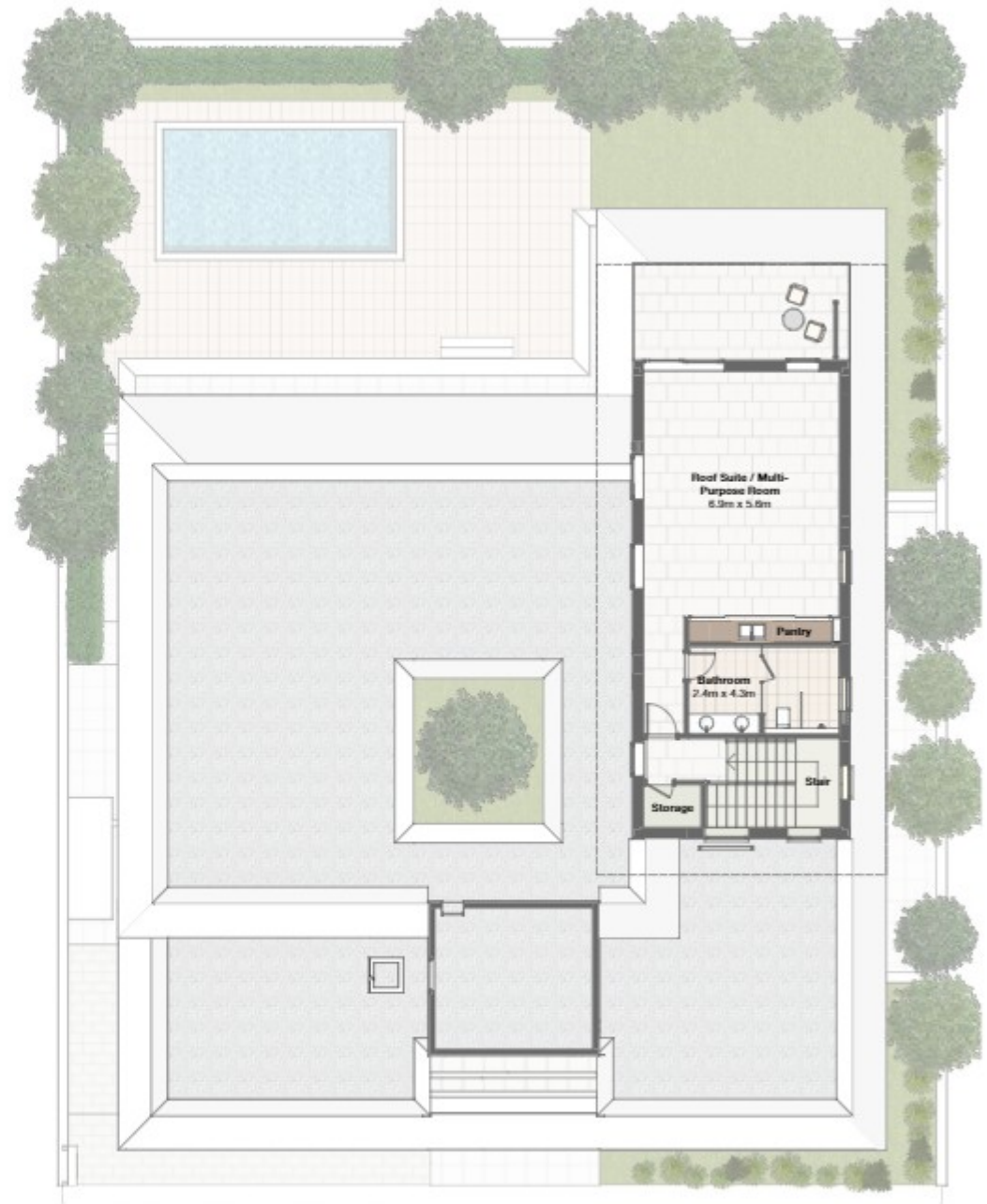

Roof suite

The plans, drawings, images, dimensions, areas and all information provided herein are indicative, provided for illustrative purposes only and may be subject to variation without prior notice at the sole discretion of the Developer.

Bungalow

4 bedroom



4Br Bungalow	SQM	SQF
Ground Floor	322.5	3471.6
First Floor	00	00
Balcony/Terrace	00	00
Carport	38.3	412.6
Total	360.8	3884.2



Ground level

The plans, drawings, images, dimensions, areas and all information provided herein are indicative, provided for illustrative purposes only and may be subject to variation without prior notice at the sole discretion of the Developer.

Luxury villa

6 bedroom



6Br Luxury Villa	SQM	SQF
Ground Floor	274.1	2950.5
First Floor	300.0	3228.9
Balcony/Terrace	12.1	129.7
Carport	58.6	631.1
Total	644.8	6940.1



Ground level

The plans, drawings, images, dimensions, areas and all information provided herein are indicative, provided for illustrative purposes only and may be subject to variation without prior notice at the sole discretion of the Developer.

Luxury villa

6 bedroom



First floor

The plans, drawings, images, dimensions, areas and all information provided herein are indicative, provided for illustrative purposes only and may be subject to variation without prior notice at the sole discretion of the Developer.

Luxury villa

5 bedroom



5Br Luxury Villa

SQM

SQF

Ground Floor

221.8

2386.9

First Floor

235.6

2536.2

Balcony/Terrace

53.7

578.3

Carport

58.0

623.8

Total

569.1

6125.2

Ground level



The plans, drawings, images, dimensions, areas and all information provided herein are indicative, provided for illustrative purposes only and may be subject to variation without prior notice at the sole discretion of the Developer.

Luxury villa

5 bedroom



First floor

The plans, drawings, images, dimensions, areas and all information provided herein are indicative, provided for illustrative purposes only and may be subject to variation without prior notice at the sole discretion of the Developer.

Luxury villa

4 bedroom



4Br Luxury Villa	SQM	SQF
Ground Floor	186.9	2012.0
First Floor	201.1	2164.4
Balcony/Terrace	40.8	438.7
Carport	47.6	511.8
Total	476.3	5127.0

Ground level



The plans, drawings, images, dimensions, areas and all information provided herein are indicative, provided for illustrative purposes only and may be subject to variation without prior notice at the sole discretion of the Developer.

Luxury villa

4 bedroom



First floor

The plans, drawings, images, dimensions, areas and all information provided herein are indicative, provided for illustrative purposes only and may be subject to variation without prior notice at the sole discretion of the Developer.